

# APPENDIX 2

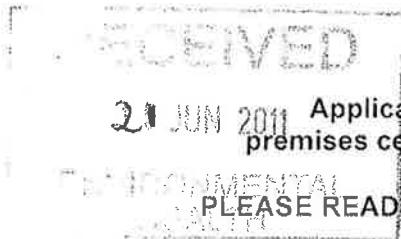

21 JUN 2011 Application for the review of a premises licence or club premises certificate under the Licensing Act 2003

**PLEASE READ THE FOLLOWING INSTRUCTIONS FIRST**

Before completing this form please read the guidance notes at the end of the form. If you are completing this form by hand please write legibly in block capitals. In all cases ensure that your answers are inside the boxes and written in black ink. Use additional sheets if necessary. You may wish to keep a copy of the completed form for your records.

I IAN KEASEY

(Insert name of applicant)

apply for the review of a premises licence under section 51 / apply for the review of a club premises certificate under section 87 of the Licensing Act 2003 for the premises described in Part 1 below (delete as applicable)

## Part 1 – Premises or club premises details

|   |                      |
|---|----------------------|
| Postal address of premises or, if none, ordnance survey map reference or description<br><u>BLACK HORSE</u><br><u>NEW ROAD</u> |                      |
| Post town<br><u>CLIPPENHAM</u>  | Post code (if known) |
| Name of premises licence holder or club holding club premises certificate (if known)  |                      |
| Number of premises licence or club premises certificate (if known)  |                      |

## Part 2 - Applicant details

I am

Please tick yes

- 1) an interested party (please complete (A) or (B) below)
  - a) a person living in the vicinity of the premises
  - b) a body representing persons living in the vicinity of the premises
  - c) a person involved in business in the vicinity of the premises
  - d) a body representing persons involved in business in the vicinity of the premises
- 2) a responsible authority (please complete (C) below)



3) a member of the club to which this application relates (please complete (A)  below)

**(A) DETAILS OF INDIVIDUAL APPLICANT** (fill in as applicable)

Please tick

Mr  Mrs  Miss  Ms  Other title (for example, Rev)

Surname

KEASEY

First names

IAN

I am 18 years old or over

Please tick yes

Current postal address if different from premises address

8. ST MARYS PLACE

Post town

CHIPPENHAM

Post Code

SN15 1EN

Daytime contact telephone number

[REDACTED]

E-mail address (optional)

[REDACTED]

**(B) DETAILS OF OTHER APPLICANT**

|                           |
|---------------------------|
| Name and address          |
|                           |
| Telephone number (if any) |
|                           |
| E-mail address (optional) |
|                           |

**(C) DETAILS OF RESPONSIBLE AUTHORITY APPLICANT**

|                           |
|---------------------------|
| Name and address          |
| Telephone number (if any) |
| E-mail address (optional) |

**This application to review relates to the following licensing objective(s)**

Please tick one or more boxes

- 1) the prevention of crime and disorder
- 2) public safety
- 3) the prevention of public nuisance
- 4) the protection of children from harm

|                                     |
|-------------------------------------|
| <input type="checkbox"/>            |
| <input type="checkbox"/>            |
| <input checked="" type="checkbox"/> |
| <input type="checkbox"/>            |

**Please state the ground(s) for review (please read guidance note 1)**

Excessive noise in the late evening and beyond midnight disturbing residents of St Mary's Place caused by live and recorded music being performed in the rear area outside the premises.

Please provide as much information as possible to support the application  
(please read guidance note 2)

St Mary's Place lies at right angles to the premises and the noise, being energy in wave form, is funneled between the buildings (of St Mary's Place and those parallel to it on Station Hill) and affects all the dwellings from the base of the hill to the top.

The properties on St Mary's Place are either listed and/or within a Conservation Zone and so have limited opportunity to fit sound insulation such as double glazing.

The street has a mix of the very old, children of pre- and school age and working adults all of whom are impacted detrimentally by disrupted sleep. Residents quiet enjoyment of their homes will be impossible especially during the warmer/lighter months.

The disturbance occurs frequently and as it takes place outside (at the rear of the premises) there are no barriers to lessen or block the noise from outside performances. This is especially problematic on bank holiday weekends when the disturbance occurs on Friday, Saturday and Sunday nights.

**Please tick yes**

Have you made an application for review relating to this premises before

If yes please state the date of that application

Day

Month

Year

**If you have made representations before relating to this premises please state what they were and when you made them**



Please tick yes

- I have sent copies of this form and enclosures to the responsible authorities and the premises licence holder or club holding the club premises certificate, as appropriate
- I understand that if I do not comply with the above requirements my application will be rejected

IT IS AN OFFENCE, LIABLE ON CONVICTION TO A FINE UP TO LEVEL 5 ON THE STANDARD SCALE, UNDER SECTION 158 OF THE LICENSING ACT 2003 TO MAKE A FALSE STATEMENT IN OR IN CONNECTION WITH THIS APPLICATION

**Part 3 – Signatures** (please read guidance note 3)

**Signature of applicant or applicant's solicitor or other duly authorised agent**  
(See guidance note 4). If signing on behalf of the applicant please state in what capacity.

Signature

Date

21 / 6 / 2011

Capacity

APPLICANT

dated by Linda Holland following agreement from Mr Keasey 21/6/11 @ 13.00 PM

|   |                              |
|---|------------------------------|
| <b>Contact name (where not previously given) and postal address for correspondence associated with this application</b> (please read guidance note 5) |                              |
| 8 ST MARY'S PLACE   |                              |
| <b>Post town</b><br>CHIPPENHAM  | <b>Post Code</b><br>SN15 1EN |
| <b>Telephone number (if any)</b><br>  |                              |
| <b>If you would prefer us to correspond with you using an e-mail address your e-mail address (optional)</b><br>                                       |                              |

**Notes for Guidance**

1. The ground(s) for review must be based on one of the licensing objectives.
2. Please list any additional information or details for example dates of problems which are included in the grounds for review if available.
3. The application form must be signed.
4. An applicant's agent (for example solicitor) may sign the form on their behalf provided that they have actual authority to do so.
5. This is the address which we shall use to correspond with you about this application.





**LEGEND**

- 30 minute fire and smoke 15 degree self closing door with no latch side
- Unswitched Emergency Light with 70mm viewing
- Emergency Light Point
- Push Bar (Protrusion with 12 degrees below the push bar)
- Dry Powder Extinguisher 10KG C
- Access door into fire Allocated
- Fire Alarm Sounder in Self Containing Detector
- Smoke Detector
- Escape Glass Call Point

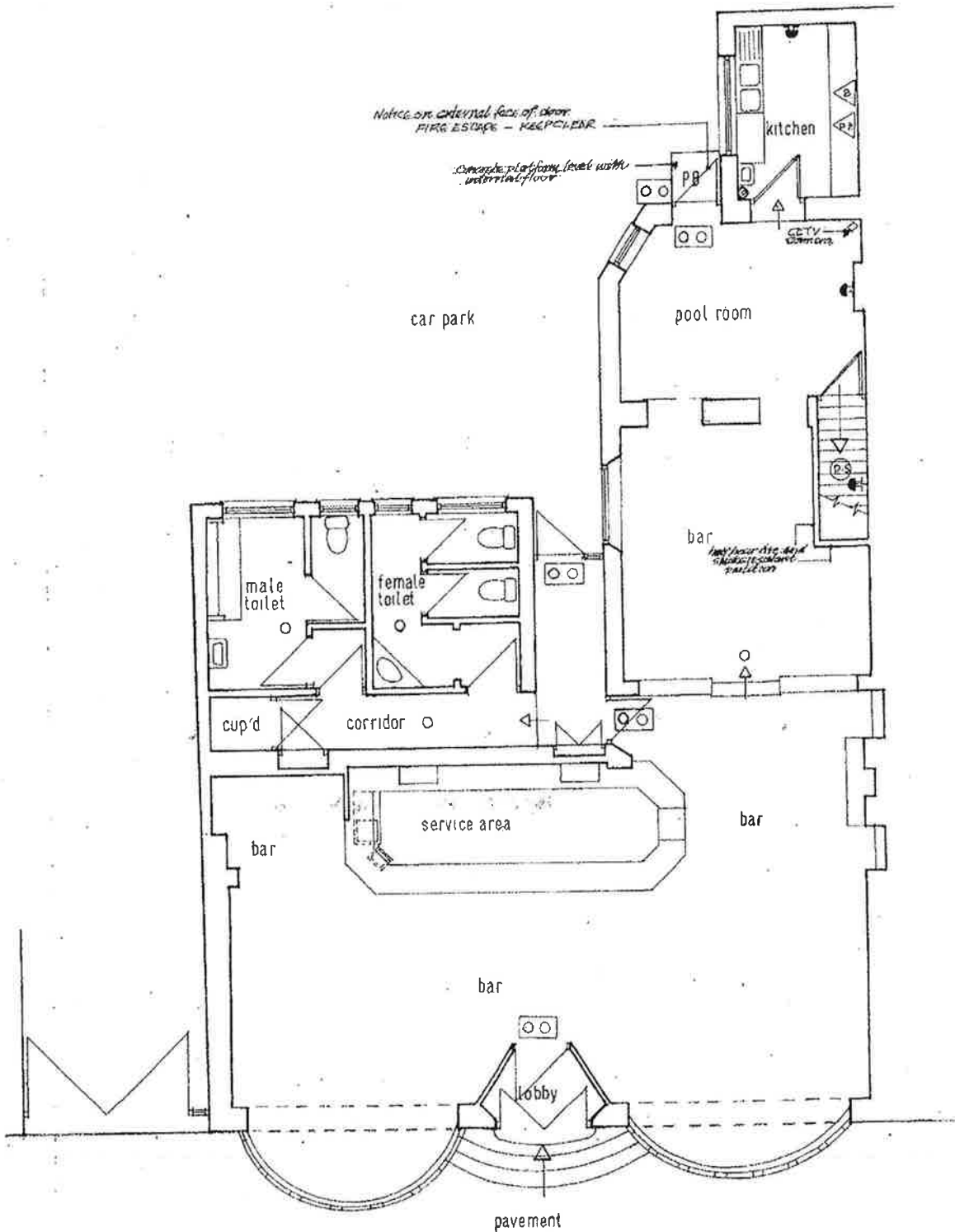

**GROUND FLOOR PLAN**

| A | Date | Revision |
|---|------|----------|
|   |      |          |

© Copyright  
 Brian Rumley & Co.  
 Chartered Surveyors  
 5, Branksome Drive  
 Winterbourne  
 Bristol BS36 1LY  
 Tel. 01454 778101

Client  
 Mr. J.C.Olsen

Job Title  
 BLACK HORSE P.H.  
 62, NEW ROAD  
 CHIPPENHAM  
 WILTSHIRE  
 SN15 1ES

Drawing Title  
 PREMISES AS EXISTING

Scale 1:100

Date March 2005 Drawn by [Signature]

1



## **PUBLIC NOTICE**

### **REVIEW OF PREMISES LICENCE UNDER SECTION 51 OF THE LICENSING ACT 2003**

An Application has been made to review the Premises Licence issued to The Black Horse, 62 New Road, Chippenham SN15 1ER

The Review of the Licence has been requested by Mr I Keasey a local resident living in the vicinity of the premise on the grounds that the premises have been conducted in such a manner as to prejudice the Licensing Objectives. The grounds for review are:

- Noise nuisance caused by entertainment held outside at the rear of the premises.

The details of the grounds for Review may be inspected at the offices of the Licensing Authority at Monkton Park, Chippenham, SN15 1ER between the hours of 09.30 and 16.00, Monday to Friday, excluding Bank Holidays.

Interested parties and Relevant Authorities may send representations in writing to the Senior Licensing Officer, Licensing Department, Wiltshire Council, Monkton Park, Chippenham, Wiltshire, SN15 1ER between 22<sup>th</sup> June 2011 and 19<sup>th</sup> July 2011

It is an offence to knowingly or recklessly make a false statement in connection with an application and the maximum fine for which a person is liable on summary conviction for the offence is £5,000.00.

Dated 22 June 2011

